

ELEVATION

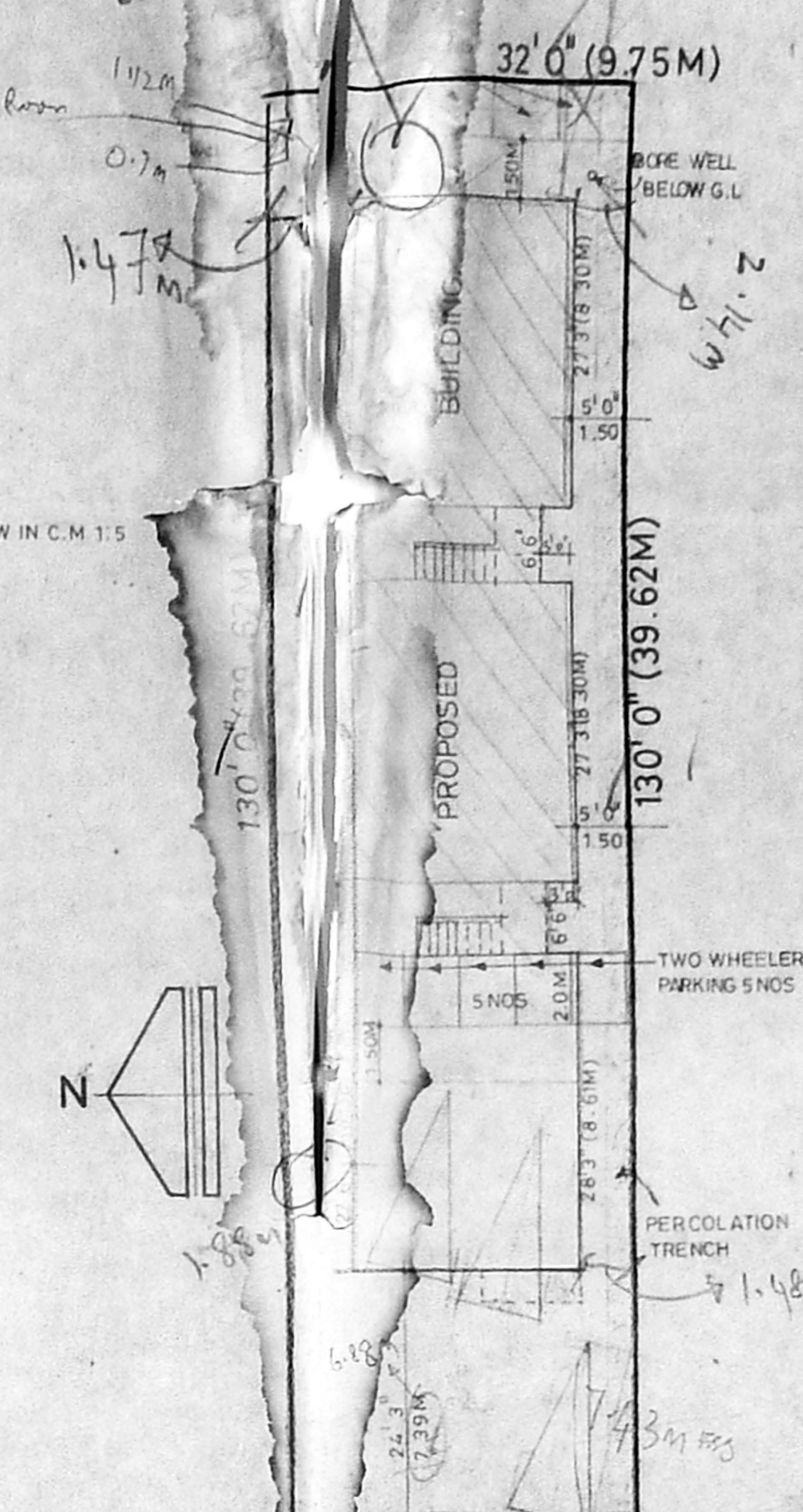

SECTION ON AA

B 23574/310/98
 Planning Permit No.
APPROVED
 SUBJECT TO THE CONDITIONS IN
 THIS OFFICE LETTER.
 No. B 35023/198 Date 7/98
 FOR MEMBER SECRETARY
 MADRAS METROPOLITAN
 DEVELOPMENT AUTHORITY
 MADRAS - 600 008.



KEY PLAN
(NOT TO SCALE)

Revised Plan
 MMDA (B) S.B.C. No. 1
 File No: 6033/98
 Scrutiny:
 Part I
 Part I
 CHANDAMAM
 BUILDING
 A.P. N D.P.

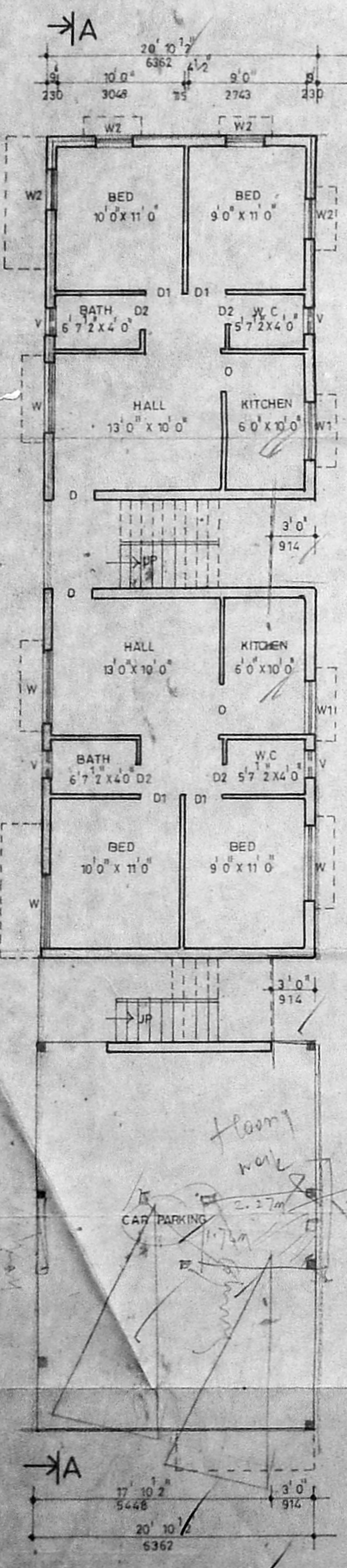

GROUND FLOOR PLAN

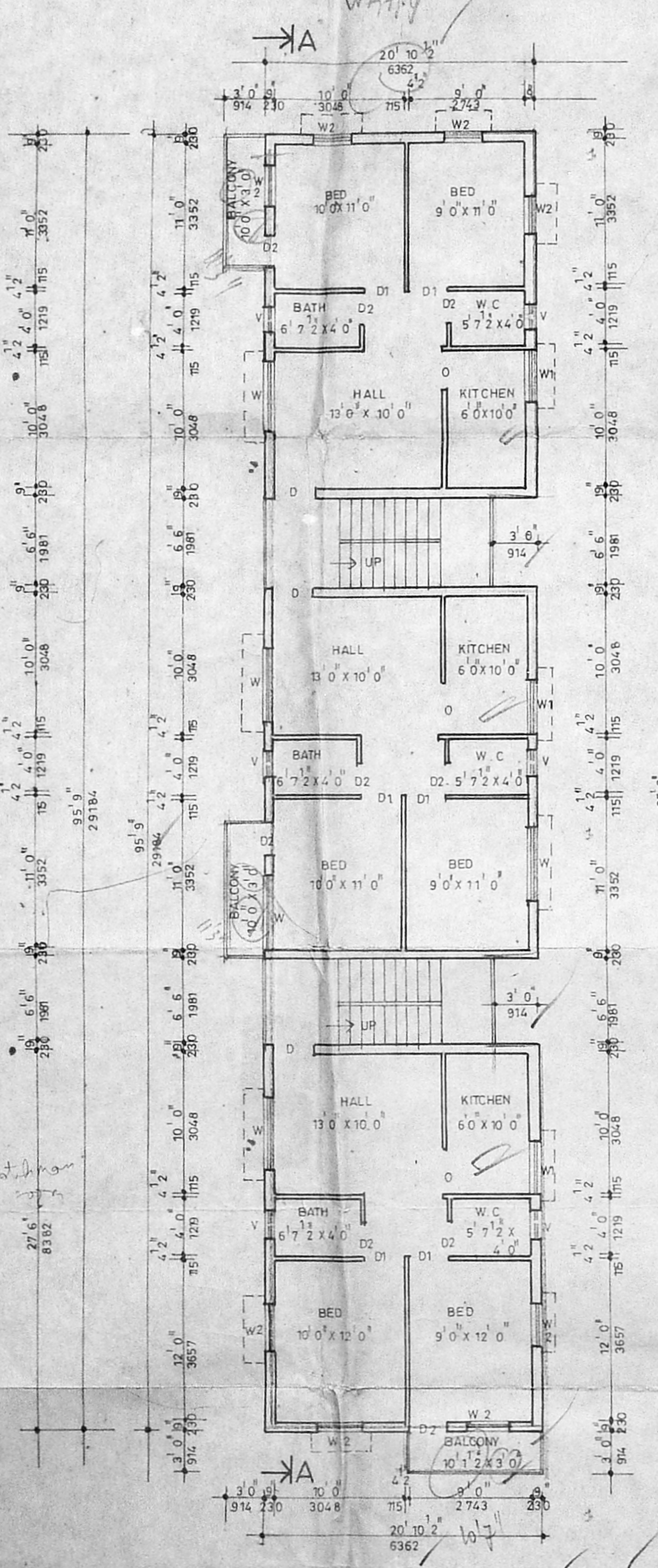

TYPICAL FLOOR PLAN [1st, 2nd floors]

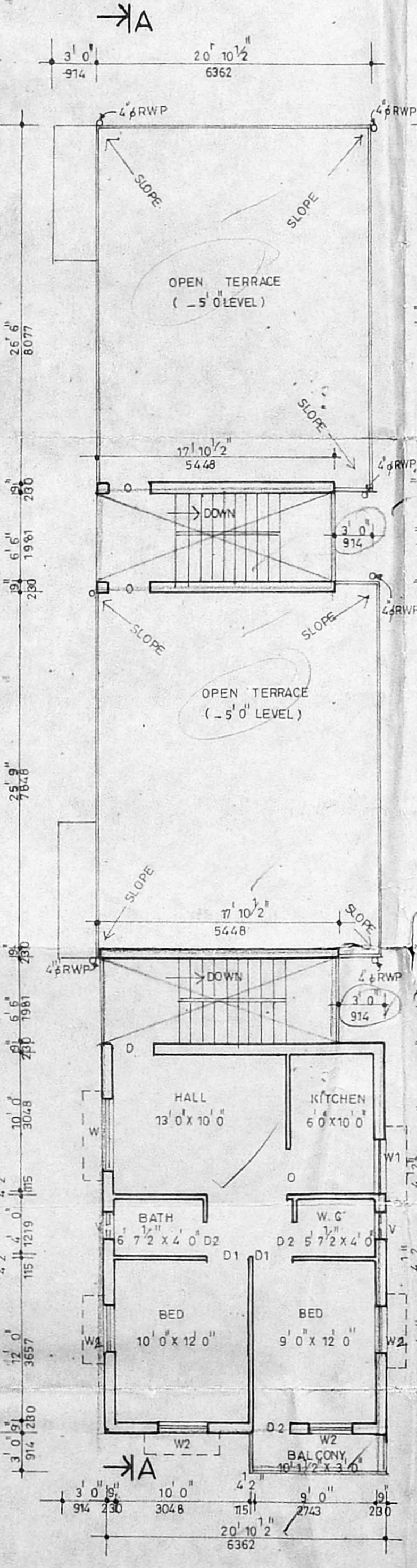

THIRD FLOOR PLAN

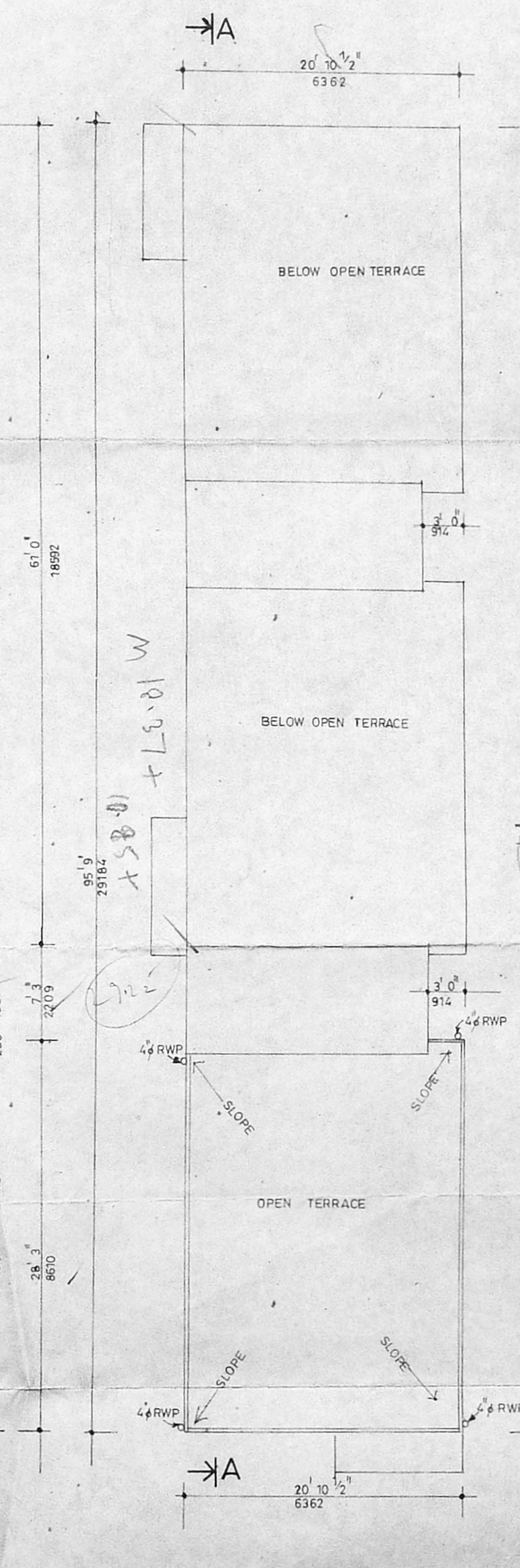

TERRACE FLOOR PLAN

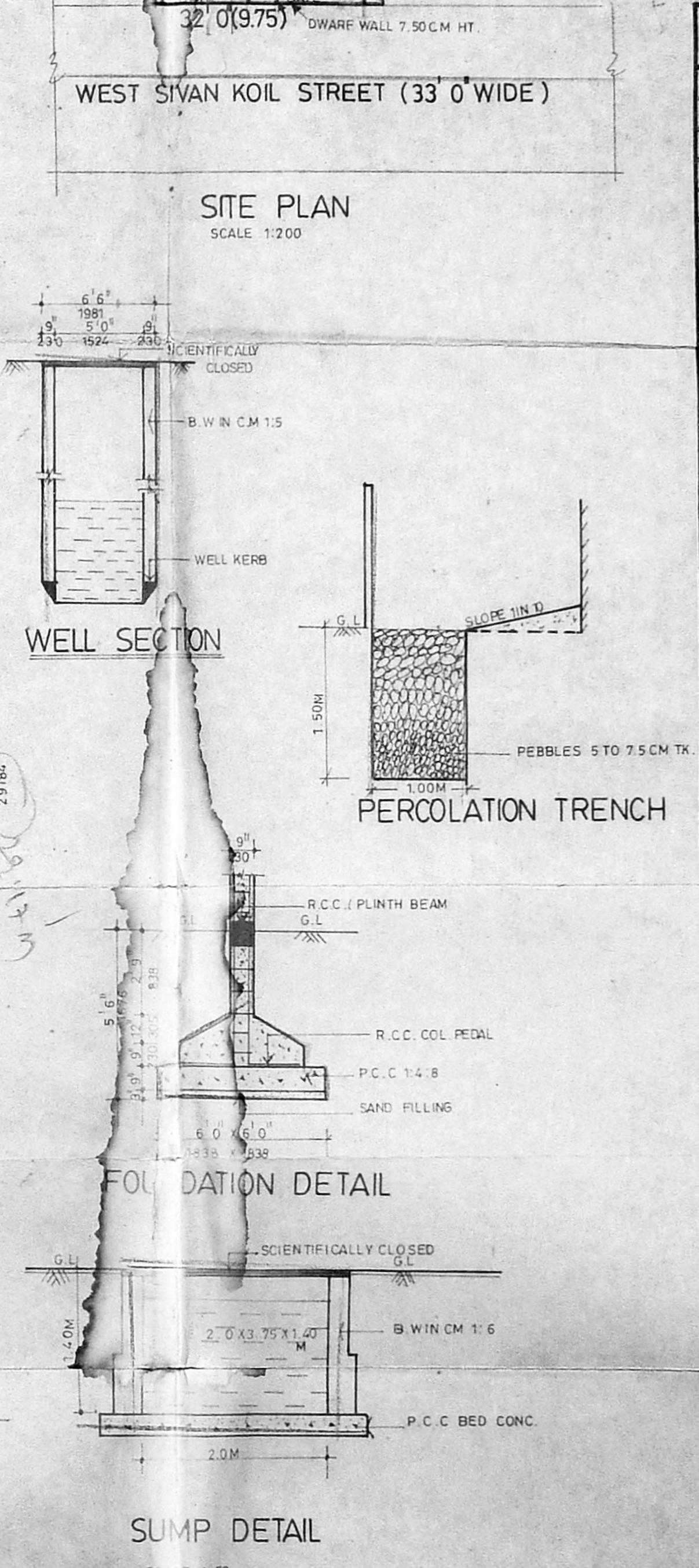

SITE PLAN
SCALE 1:200

WELL SECTION

FOUNDATION DETAIL

SUMP DETAIL
SCALE 1:50

JOINERY DETAIL

D	DOOR	3'3" x 7'0"	1000 X 2133
D1	DOOR	3'0" x 7'0"	914 X 2133
D2	DOOR	2'6" x 7'0"	762 X 2133
W	WINDOW	5'0" x 4'0"	1524 X 1219
W1	WINDOW	4'0" x 3'0"	1219 X 914
W2	WINDOW	3'0" x 4'0"	914 X 1219
V	VENTILATOR	2'0" x 3'0"	610 X 914
O	OPEN	3'0" x 7'0"	914 X 2133

AREA DETAIL

LAND AREA	4160.00 SQ. FT	386.62 SQ. M
GROUND FLOOR AREA	1383.46	128.57
FIRST FLOOR AREA	2050.15	190.53
SECOND FLOOR AREA	2050.15	190.53
THIRD FLOOR AREA	749.68	69.67
TOTAL FLOOR AREA	6233.44	579.30
PLOT COVERAGE (%)	49.28	
F.S.1	1.498	

COLOUR INDEX

PROPOSED	
ROADS	
SITE BOUNDARY	

SCALE 1" = 8' 0"

PROPOSED RESIDENTIAL BUILDING AT
 DOOR No:14, WEST SIVAN KOIL STREET,
 S.No:37/7, BLOCK No:4, T.S.No:7 OF
 VADAPALANI, KODAMBAKKAM VILLAGE,
 MADRAS.

OWNER'S SIGNATURE

T.G. KRISHNAMURTHY RAO
 CIVIL ENGINEER
 CLASS I LICENSED SURVEYOR NO.370
 CORPORATION OF MADRAS
 C-10, SANTHI AVENUE,
 1/12, LAKE VIEW ROAD, MADRAS - 600033